



WEST BENGAL MEDICAL SERVICES CORPORATION LTD.

(Wholly owned by the Government of West Bengal)

Swasthya Sathi, GN-29, Sector-V, Salt Lake, Kolkata-700 091.

**CORRIGENDUM - I
TO
BIDDING DOCUMENTS**

FOR

Planning, Design and Construction of Degree College of Yoga & Naturopathy in the premises of Belur State General Hospital, Howrah on Turnkey Basis

Bid Reference No.: WBMSCL/NIT- 05/ 2019

Dated – 15/01/2019

Sl. No.	Section	Clause/ Sl. No.	Current Clause / Provision	Changed Clause / Provision
1	Section – 1 Notice Inviting e- Tender (e- NIT)	8(iii)(a) (B) (3)	Similar works/ works of similar nature shall mean works executed in India comprising of Design and Construction of RCC framed non- residential complex with all supporting facilities with works including Public Health, internal and external electrical works, Firefighting works, air-conditioning and mechanical ventilation system, Lift, Sewerage Treatment Plant, Internal Roads, Drains, Landscaping and installation of sub-station. Similar works/ works of similar nature shall exclude inter-alia Road/ Highway/ Airport/ Seaport/ Housing/ Industrial project	Similar works/ works of similar nature shall mean works executed in India comprising of Design and Construction of RCC framed non- residential complex with all supporting facilities with works including Public Health, internal and external electrical works, Fire fighting works, air-conditioning and mechanical ventilation system, Lift, Sewerage Treatment Plant, Internal Roads, Drains, Landscaping and installation of sub-station. Similar works/ works of similar nature shall exclude inter-alia Road/ Highway/ Airport/ Seaport/ Housing/ Industrial project However, similar nature of non-residential building complex within any Industrial premises may be accepted as credential and value should match the eligibility criteria of the bid. The quantity & value of such work (only building portion) should be authenticated from the respective authority.
2	Section – 1 Notice Inviting e- Tender (e- NIT)	11.2	<u>To be filled in DRAFT folder:</u> Copy of the Bank Guarantee towards payment of 90% of the Earnest Money Deposit (EMD)/ Bid Security as prescribed in the e-NIT, in favour of “West Bengal Medical Services Corporation Limited”	<u>To be filled in DRAFT folder:</u> Copy of the online generated Earnest Money Deposit (EMD) challan as prescribed in the e- NIT, in favour of “West Bengal Medical Services Corporation Limited”
3	SECTION – 4 BIDDING FORMS (BDF)	Form 9 (FORM OF NOTIFIC ATION OF AWARD)	The time of 24 months allowed for execution of the Project will be reckoned from the date of this Notification of Award.	The time of 18 months allowed for execution of the Project will be reckoned from the date of this Notification of Award.

Sl. No.	Section	Clause/ Sl. No.	Current Clause / Provision	Changed Clause / Provision
4	Section – 5.2 (B) Proposed Infrastructure			Proposed plans are attached as Annexure 1
5	Section 5.5 Scope & Specification of Civil Works	3. General	Planning and Preparation of Concept plan, Structural design compatible with respective findings of Geotechnical Investigation & construction of Multi-storied Frame-structured Buildings and allied works like Sanitary & Plumbing, Electrical installation, fire detection & fighting, IBMS, CCTV, PA system, HVAC, Lift etc. on turnkey basis	Planning and Preparation of Concept plan, Structural design compatible with respective findings of Geotechnical Investigation & construction of Multi-storied Frame-structured Buildings and allied works like Sanitary & Plumbing, Electrical installation, fire detection & fighting, CCTV, PA system, HVAC, Lift etc. on turnkey basis
6	Section 5.5 Scope & Specification of Civil Works	14. LIST OF APPROVED MAKES / VENDORS Sl no. 43	Water Proofing - Fosroc / Sika / Cico	Water Proofing - Fosroc / Sika / Cico / Pidilite
7	Section 5.6 Scope and Specification of Electrical Works	C2 : Table : List of approved make Sl no. 3.1	LT Switchboard (IEC61439 Compliant) - L&T(Ti) /Legrand (XLCube)/Schneider (Blockset)/ Siemens (Sivacon)	LT Switchboard (IEC61439 Compliant) - L&T(Ti) /Legrand (XLCube)/Schneider (Blockset)/ Siemens (Sivacon)/ ABB (ArTuK)

Sl. No.	Section	Clause/ Sl. No.	Current Clause / Provision	Changed Clause / Provision
8	Section 5.6 Scope and Specification of Electrical Works	C2 : Table : List of approved make Sl no. 3.7	Changeover Switch - L&T/ACB/ Havells/Legrand	Changeover Switch - L&T/ABB/ Havells/Legrand
9	Section 5.6 Scope and Specification of Electrical Works	C2 : Table : List of approved make Sl no. 5.1	APFC Panel (IEC 61439 Compliant) - L&T(Ti) /Legrand (XLCube)/Schneider (Blockset) / Siemens (Sivacon)	APFC Panel (IEC 61439 Compliant) - L&T(Ti) /Legrand (XLCube)/Schneider (Blockset) / Siemens (Sivacon)/ ABB (ArTuK)
10	Section 5.6 Scope and Specification of Electrical Works	C2 : Table : List of approved make Sl no. 5.5	Capacitor Duty Contactor (AC6b) - L&T / Siemens /Schneider/ Legrand	Capacitor Duty Contactor (AC6b) - L&T / Siemens /Schneider/ Legrand/ ABB
11	Section 5.6 Scope and Specification of Electrical Works	C2 : Table : List of approved make Sl no. 6.3	Distribution Board - L&T/ Siemens / Schneider/ Legrand	Distribution Board - L&T/ Siemens / Schneider/ Legrand/ ABB

ANNEXURE - 1



SITE SURVEY AND LOCATION PLAN

TEACHERS' QUARTERS

BOYS' HOSTEL

GIRLS' HOSTEL

MEDITATION HALL



TREATMENT WING

ACADEMIC WING

SITE MASTER PLAN (OPTION -1)

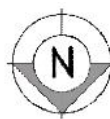

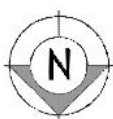

GROUND FLOOR PLAN

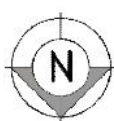

FIRST FLOOR PLAN

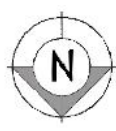

SECOND FLOOR PLAN

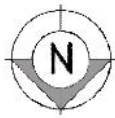

THIRD FLOOR PLAN



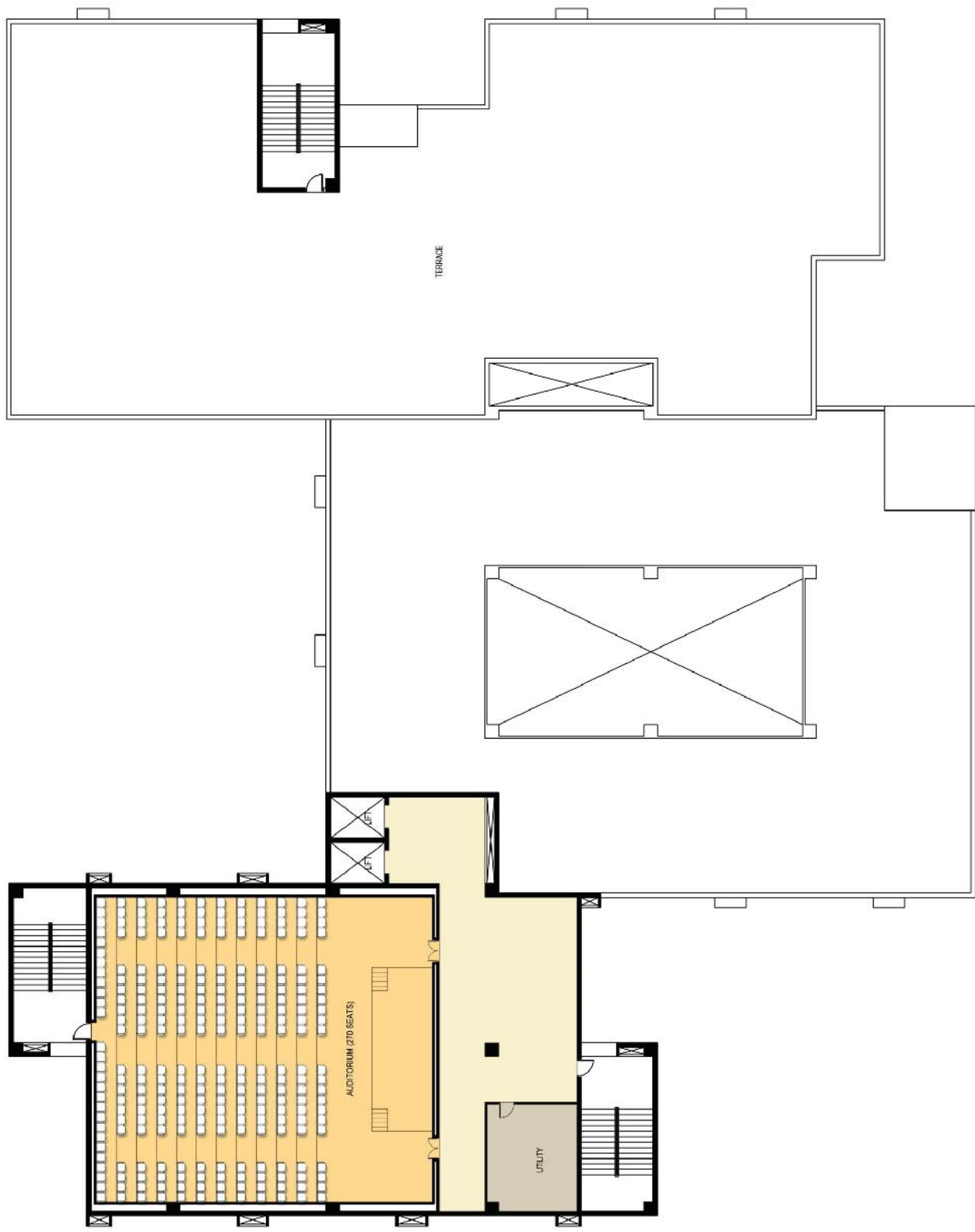
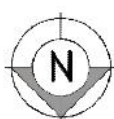

PROPOSED VIEW OF COLLEGE BUILDING



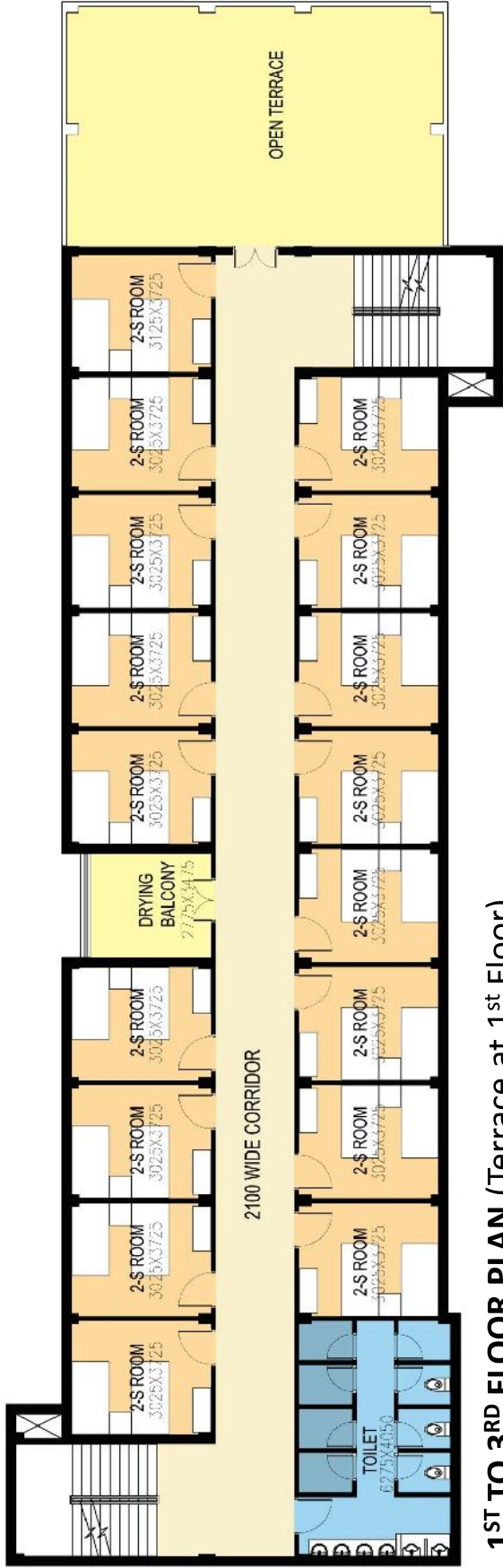
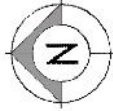

1ST TO 3RD FLOOR PLAN (Terrace at 1st Floor)

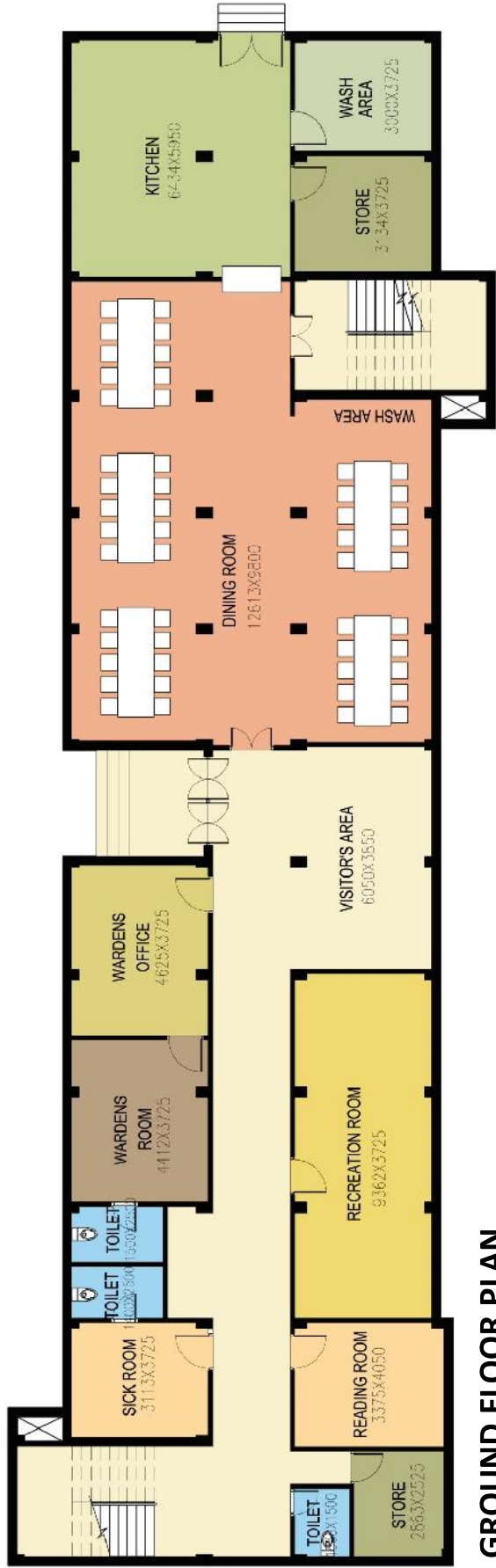

GROUND FLOOR PLAN

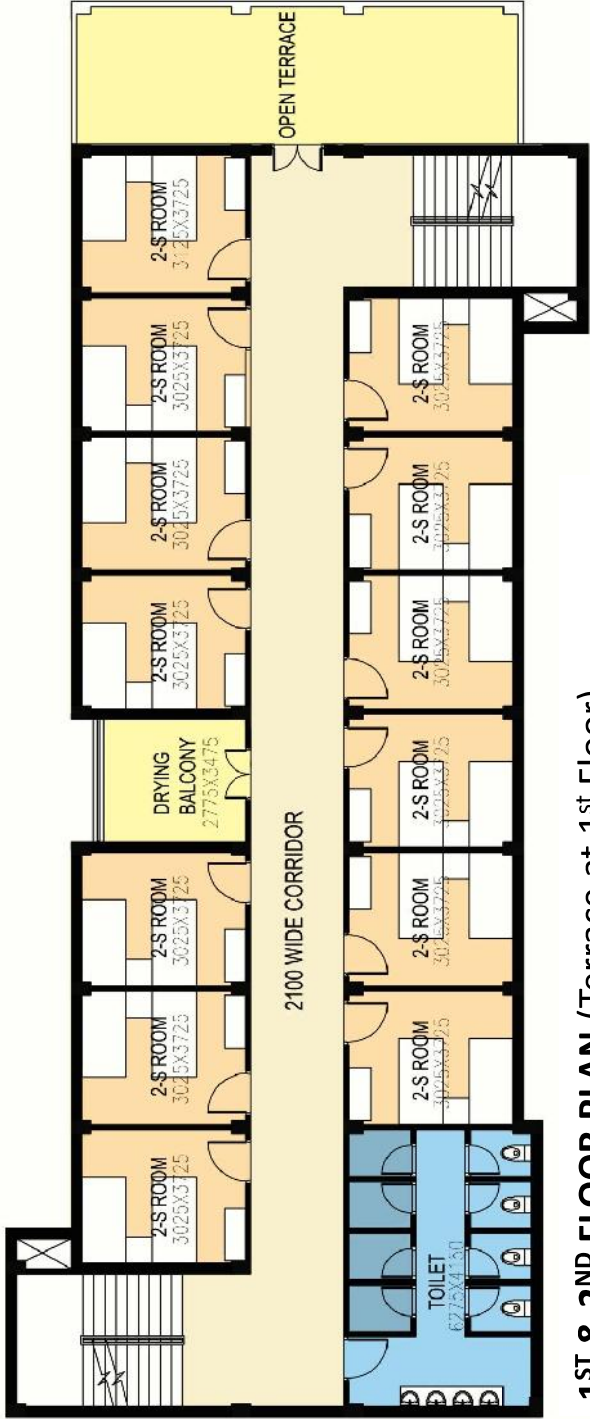
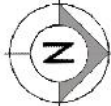

1ST & 2ND FLOOR PLAN (Terrace at 1st Floor)

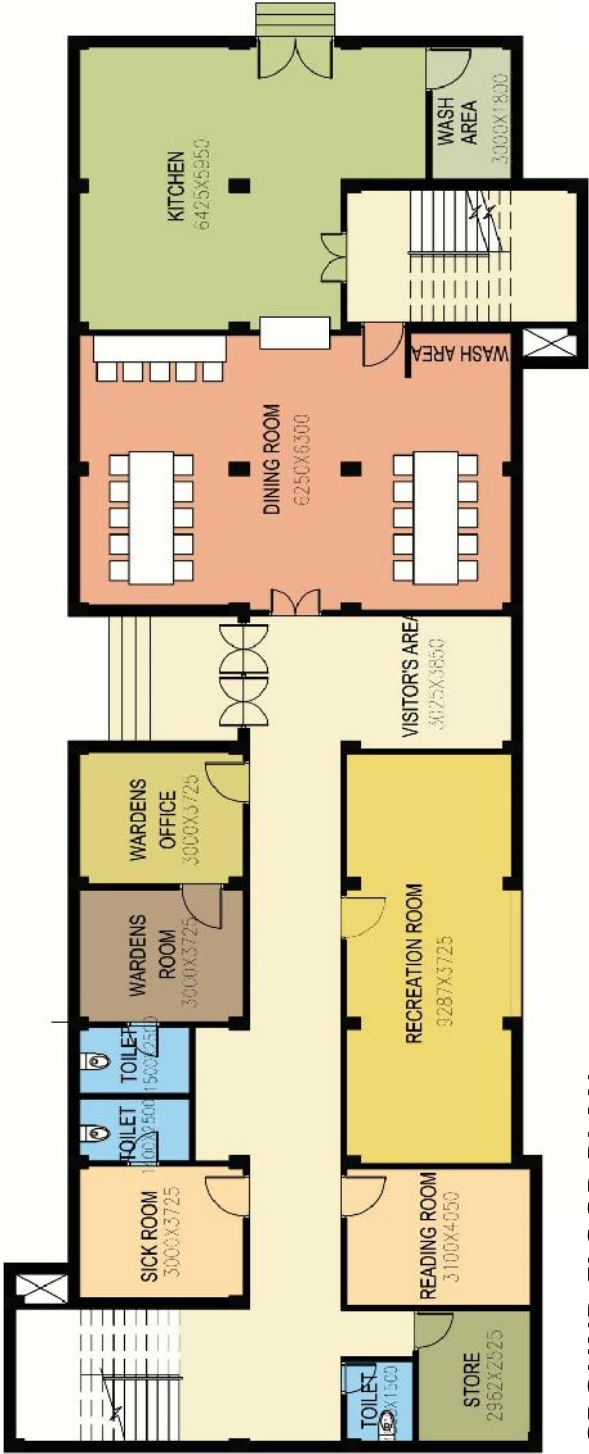

GROUND FLOOR PLAN

TEACHERS' QUARTERS
(8 NOS. 2 BHK UNITS)

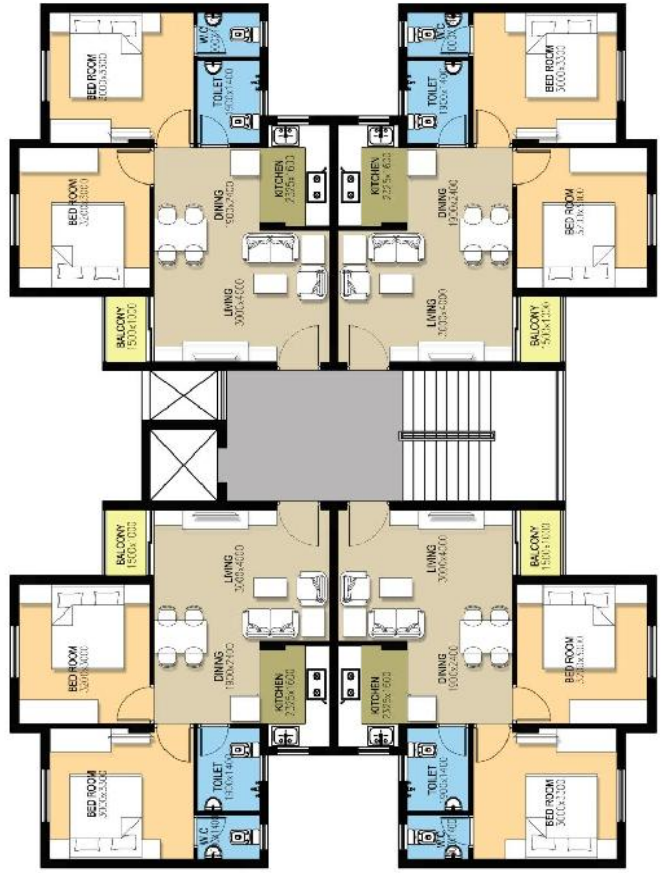
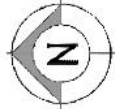

1ST FLOOR PLAN

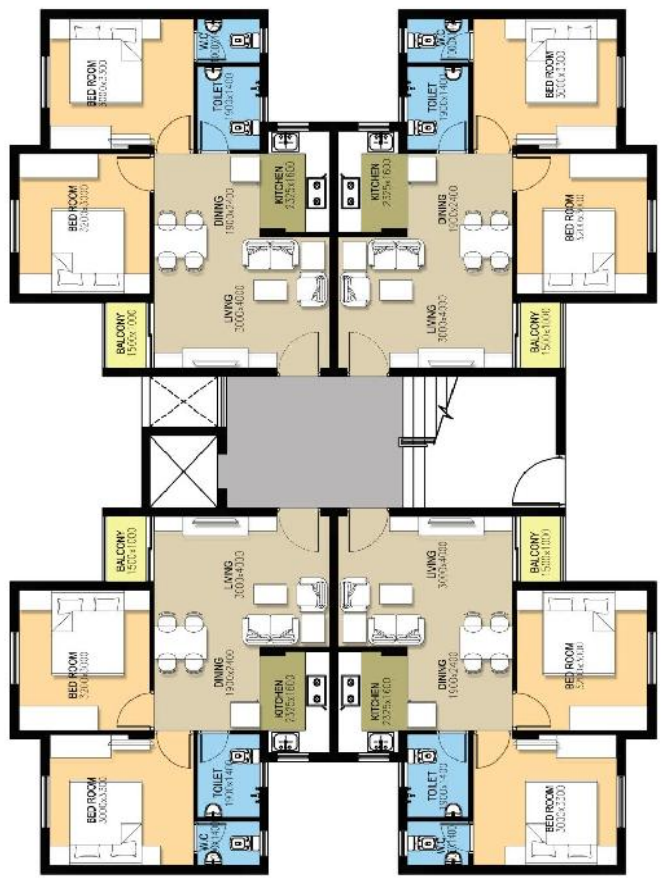

GROUND FLOOR PLAN